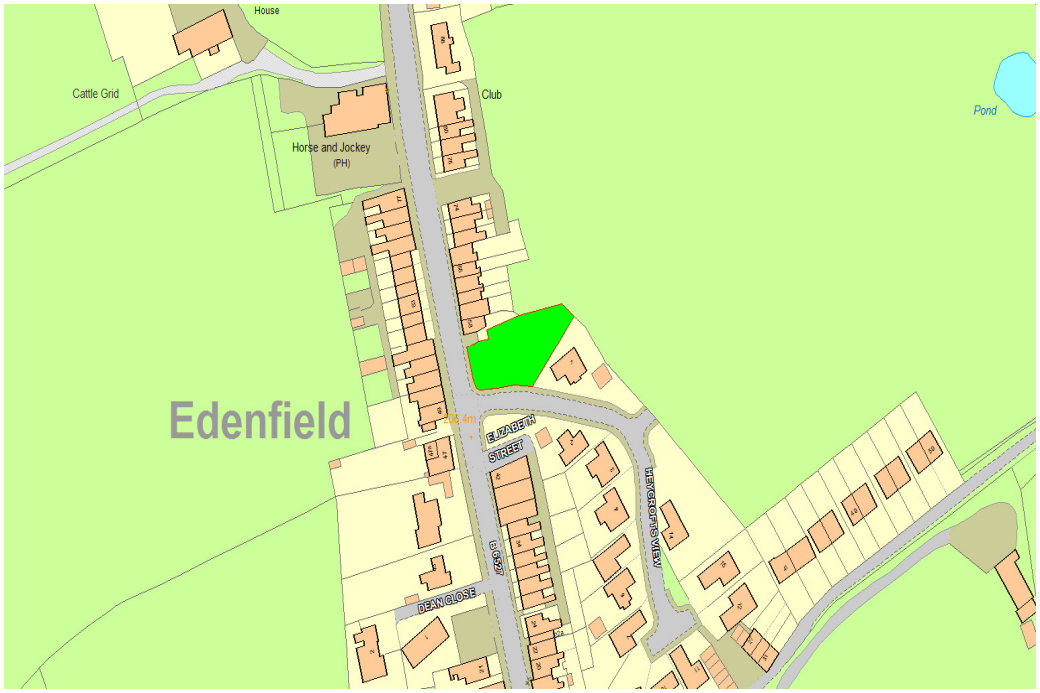
House
Cattle Grid
Club
Horse and Jockey
(PH)
Pond
Edenfield
ELIZABETH
STREET
HEYGROFTS VIEW
DEAN CLOSE

Planting Specification for native Trees and Shrubs

Standard Trees (1.8m - 2m)

Alnus Glutinosa (Common Alder)	10	medium height, medium spread
Betula Pendula (Silver Birch)	13	medium height, medium spread
Betula Pubescens (Downy birch)	10	medium height, medium spread
Fraxinus Excelsior (Ash)	10	tall tree, with large spread
Prunus Avium (Wild Cherry)	15	medium height, medium spread
Prunus Padus (Bird Cherry)	15	low height, medium spread
Quercus Petraea (Sessile Oak)	5	tall tree, with large spread
Quercus Robur (English Oak)	5	tall tree, with large spread
Salix Caprea (Goat Willow)	10	low height, medium spread
Salix Cinerea (Grey Willow)	10	medium height, medium spread
Sorbus Aria (Whitebeam)	10	medium height, medium spread
Sorbus Aucuparia (Rowen)	13	medium height, medium spread
Larix Decidua (European Larch)	25	medium height, medium spread
Pinus Sylvestris (Scots Pine)	25	medium height, medium spread

Trees to be planted in same species small groups at approximately 3 - 4m spacings.
All trees to be pit planted, with the hole back filled with topsoil, and peat free compost.
Trees to be supported by 1.5m round treated posts, fastened with buckle tree ties
and spiral guard around stem base to protect tree from rabits and other mammal damage.
All trees to have a dressing of bone meal to promote vigorous growth.

Shrubs to include:

Crataegus Monogyna (Hawthorn)	100
Corylus Avellana (Hazel)	300
Cornus Sanguinea (Dogwood)	300
Ilex Aquifolium (Holly)	50
Malus Sylvestris (Crab Apple)	50
Prunus Domestica (Damson)	50
Rosa Canina (Dog Rose)	100
Viburnin Opulus (Guelder Rose)	200

Shrubs to be planted in groups of same species at approximately 1m spacing.
All shrubs to be pit planted with the hole back filled with topsoil, and peat free compost.
Where possible shrubs to be protected from mammal damage using suitable shrub guards.
All shrubs to have a dressing of bone meal to promote vigorous growth.

300 Crataegus Monogyna (Hawthorn) are to be planted to re-stock the old Hawthorn hedge alaong Blackburn Road, new hedge to consist of a double row, planting between the existing mature hawthorn at 30cm spacing.
200 Crataegus Monogyna (Hawthorn) and 300 Prunus Spinosa (Blackthorn) to be planted under the standard trees along the southern and western boundaties, on the outside of the new fence line at approx. 1m centres. All plants to be protected against mammal damage using canes and spirals.

An additional 3 silver birch and 3 rowen standard trees have been added to be planted either side of the entrance at 3m spacing and under planted with additional 90 shrub species including berrris thunbergii, cornus sanguinea and Viburnin Opulus all planted at 1m centres.

3 year maintenance plan will include twice annual herbicide spray around both trees and shrubs to reduce competition from vegetation if necessary and replacement of dead and dying trees and shrubs annually.

All existing trees and shrubs within the boundary of the site are to be retained, these consist of large mature Hawthorn along Blackburn road which are to be interplanted with 300 Hawthorn to form a new thick hedge alond the road side.
On the inside of the hedge will be planted with 25
standard trees at 3-4m spacings and 250 mixed shrubs at 1m spacing.
The eastern boundary has numerous mature sycamore trees and a thick copse of mature hawthorn and blackthorn all of which will be retained and additional 200 mixed shrubs at 1m spacing to be planted between the existing trees and the new perimeter fence line. All the existing mature trees on the slope of the western boundary including willow, sycamore, silver birch and alder to be retained. The open ground in this wooded area will be planted with additional willow and alder (approx 50) which it is hoped will prevent any further land-slip and make the existing wooded area denser. Also along this boundary between the new perimeter fence and the wooded area a further 15 standard trees at 3-4m spacings and 100 hawthorn and blackthorn at 1m spacing will be planted on the level area behind the new perimeter fence.

Shrubs to be planted in random groups of approximately 25 per group

Existing Hedge along North East Boundary to be infilled with a double row of Hawthorn at 30cm centres, extending from the entrance of the site to Hardsough Lane

Report by David Robinson
Woodland Consultant

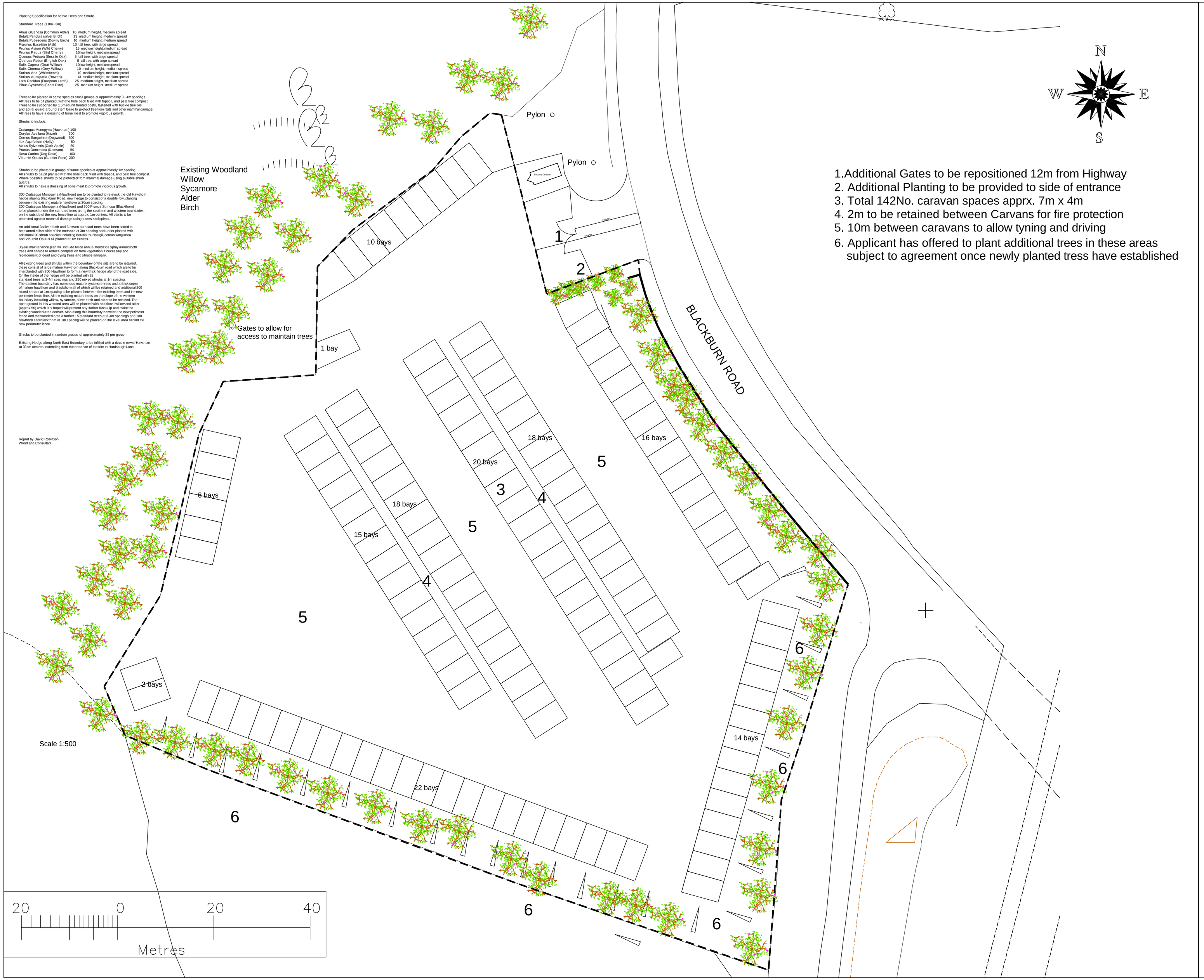

1.Additional Gates to be repositioned 12m from Highway
2. Additional Planting to be provided to side of entrance
3. Total 142No. caravan spaces apprx. 7m x 4m
4. 2m to be retained between Carvans for fire protection
5. 10m between caravans to allow tyning and driving
6. Applicant has offered to plant additional trees in these areas subject to agreement once newly planted tress have established

DO NOT SCALE

GENERAL NOTES

NOTES

Rev	Date	Title

Client
Mr Richard Nuttall

Project
Proposed change of access at land off Blackburn Road, Edenfield

Job No.	Area	File Ref
2011/10		

Title
Site plan

	rev.
2011/10-01	A

Date	Drn.	Scale	Checked
19.04.11	BE	1:350	

Ben Edmondson B.Sc(Hons)
20 Fernhill Drive
Stacksteads, Bacup
Lancashire
OL13 8JS
Tel 01706 870944

PDF created with pdfFactory Pro trial version www.pdffactory.com