

KEY - FIRE STRATEGY

⊙	HEAT DETECTOR
—	EMERGENCY WALL MOUNTED LIGHT
•	MANUAL FIRE ALARM CALL POINT
⊠	2 No FIRE EXTINGUISHERS

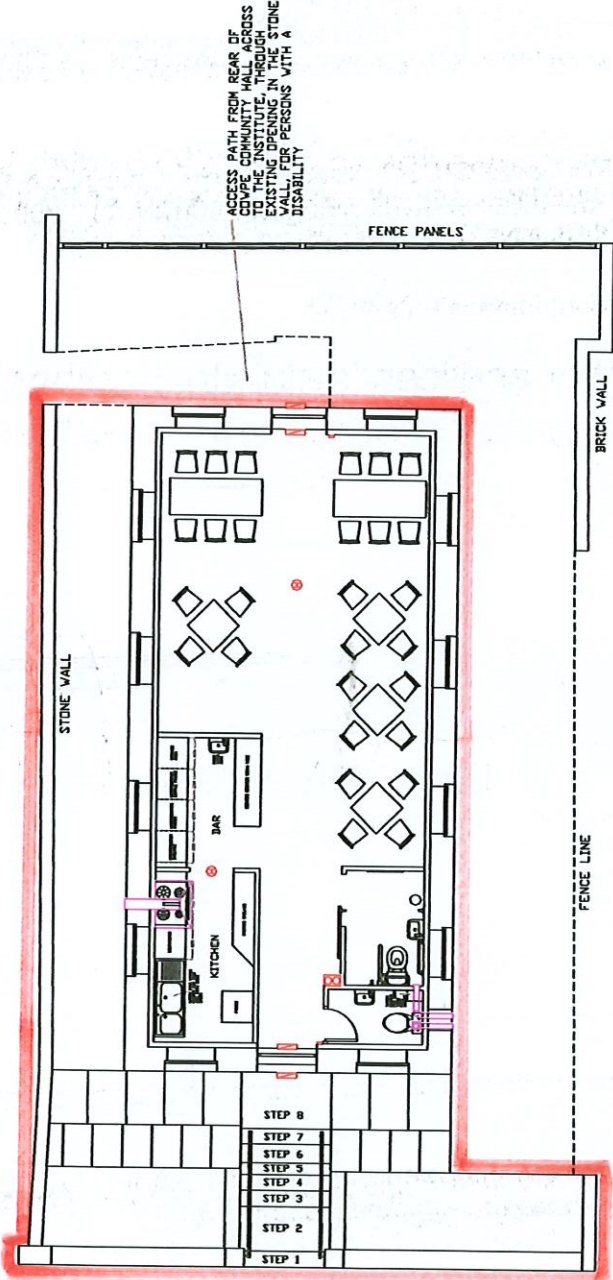

TOTAL INTERNAL BUILDING AREA 60.9m²
PUBLIC ACCESS AND SEATING AREA 42.75m²

REV.	BY.	AMENDMENT DETAIL	DATE
<p>CLIENT : COWPE COMMUNITY PROJECT : COWPE INSTITUTE PROJECT : COWPE ROAD, WATERFOOT TITLE : INTERNAL LAYOUT</p> <p>SCALES : 1 : 100 @ A3 DRAWN : S.J.A DATE : 27/10/25 DRG No : PROV</p> <p>REVISION : F</p>			
<p>S.J.A ARCHITECTS Cowpe Road Waterfoot Perthshire BB4 7DZ TEL : 07830 335442</p>			

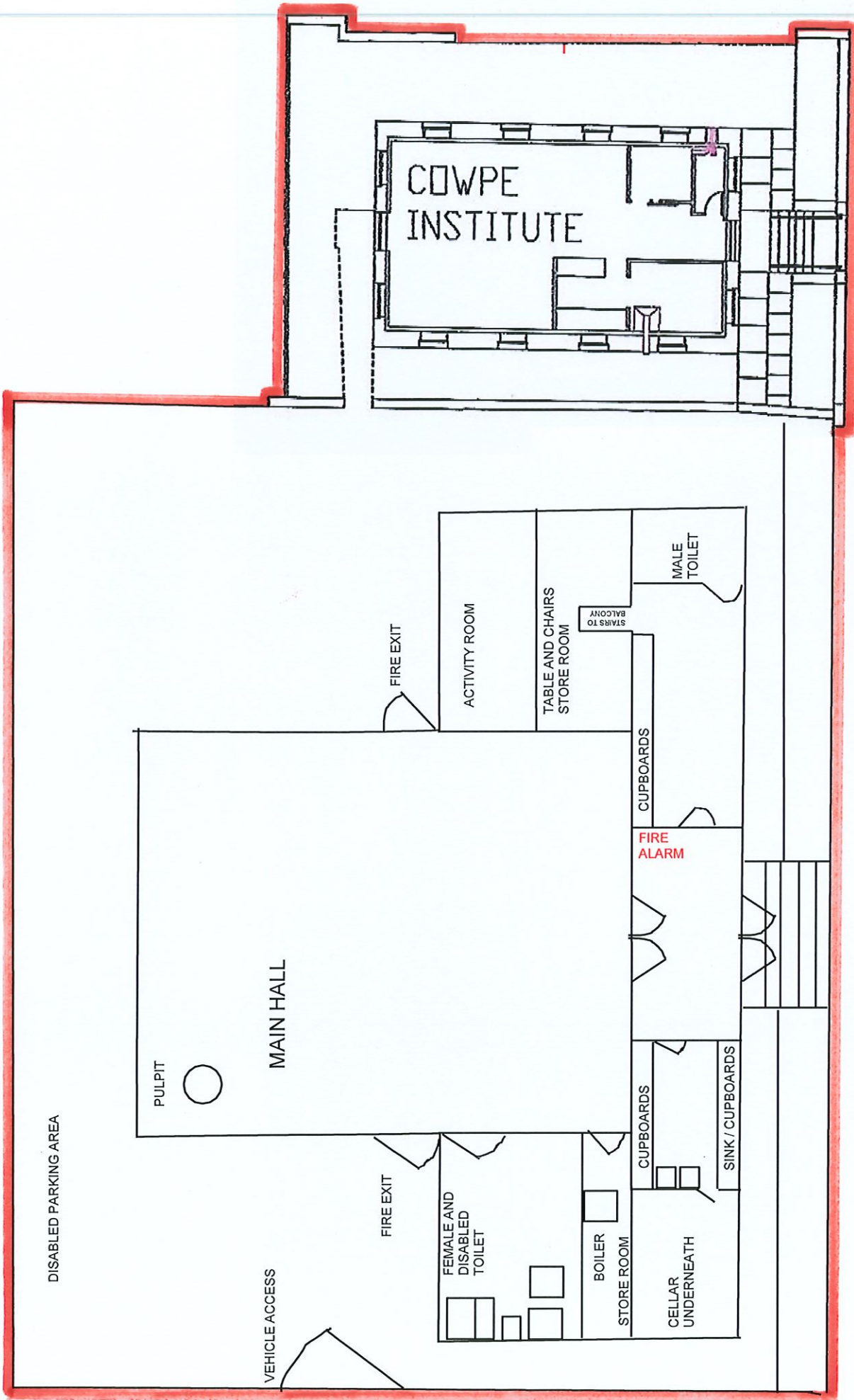

COWPE COMMUNITY HALL

BOTH THE HALL AND INSTITUTE